

B/13527/214 A/E/91
 Planning Permit No.

APPROVED
 SUBJECT TO THE CONDITIONS IN
 THIS OFFICE LETTER.
 No. B/13554/98 Date 19.7.91
 FOR MEMBER SECRETARY
 MADRAS METROPOLITAN
 DEVELOPMENT AUTHORITY
 MADRAS - 600 008.

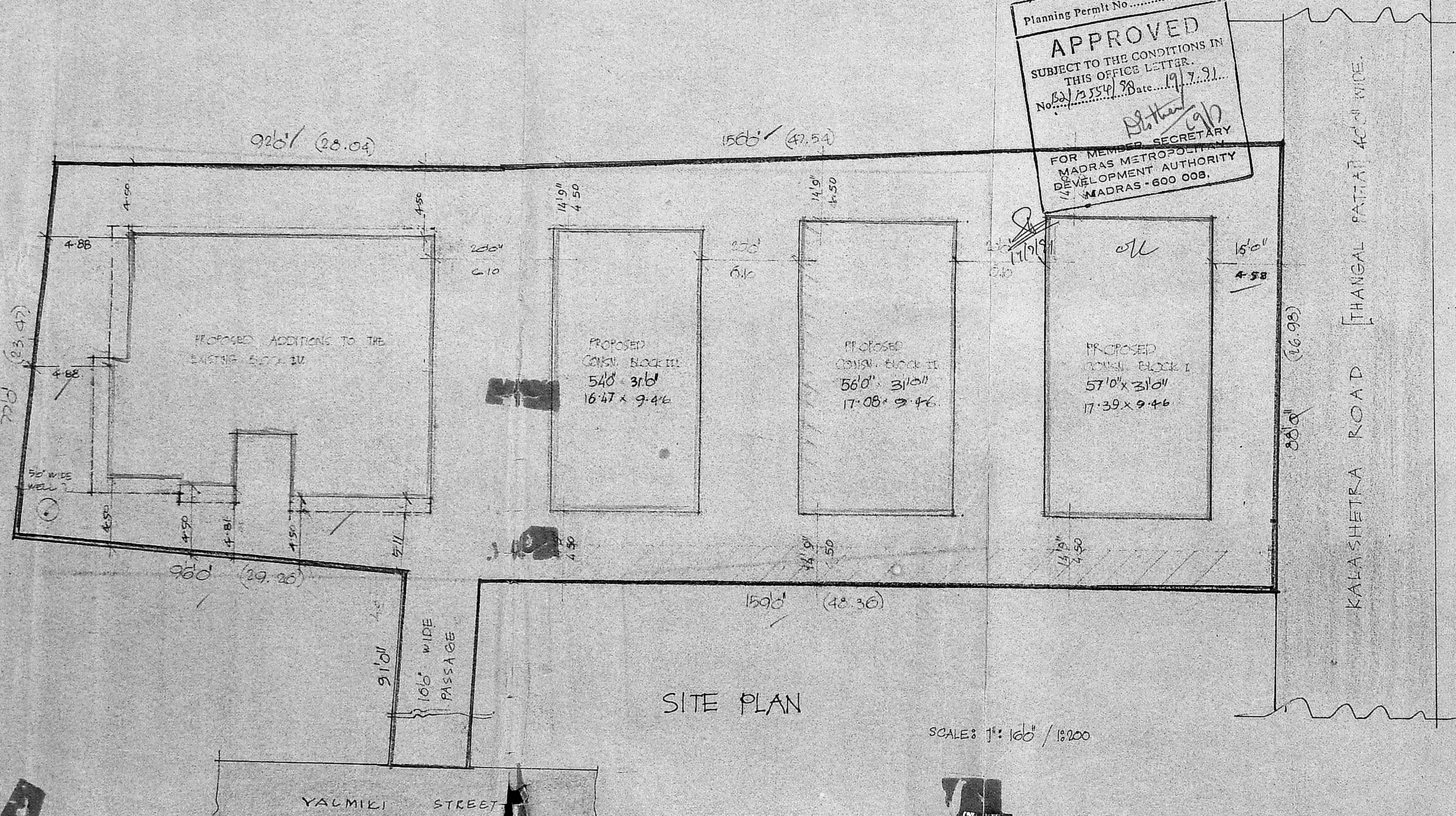

SITE PLAN

SCALE: 1" = 160' / 1:1600

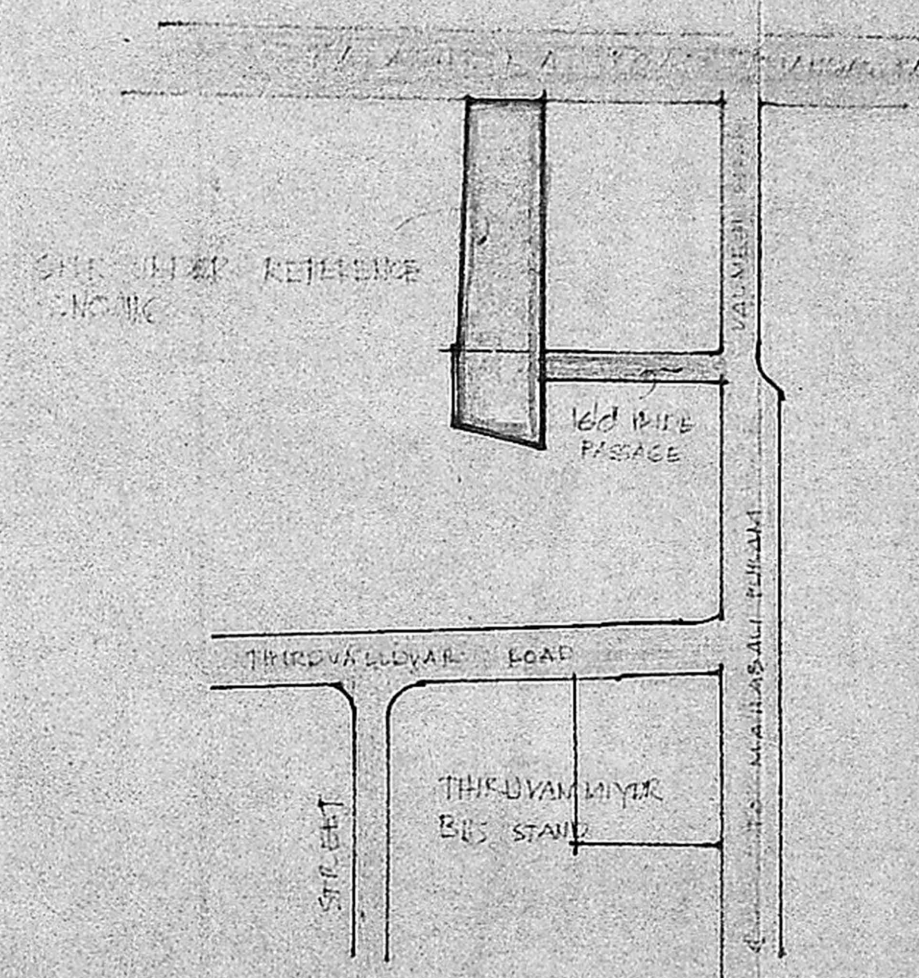
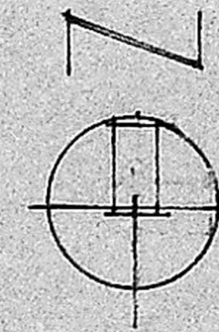

KEY PLAN

(NOT TO SCALE)

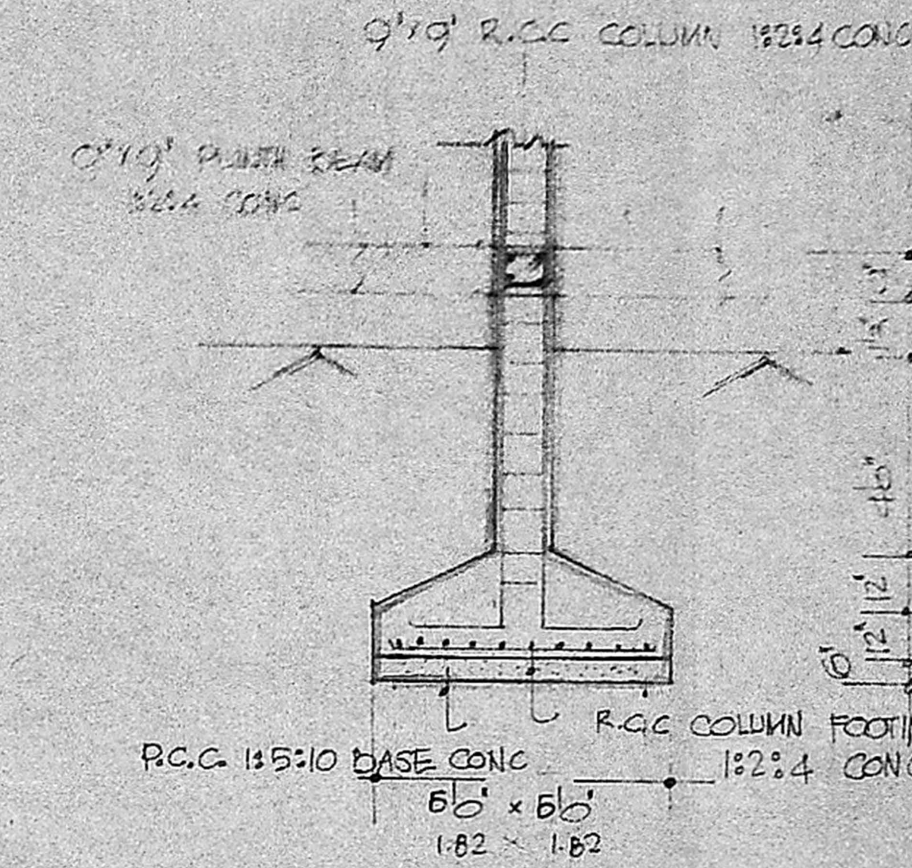

TYPICAL DETAILS OF ALL COLUMNS
 IN BLOCKS I, II, III & IV.

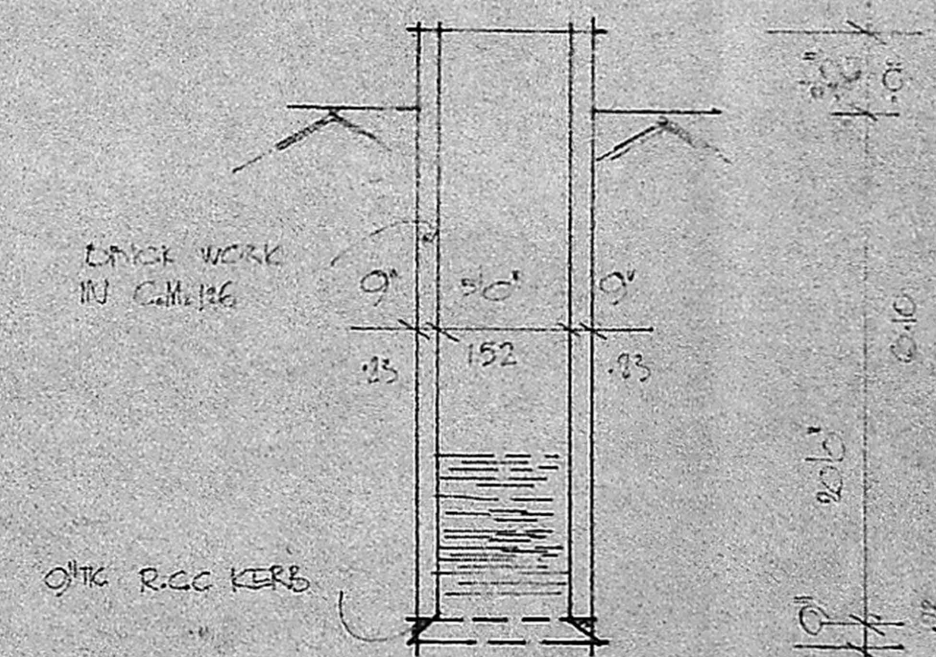

SECTION OF WELL

PROPOSED RESIDENTIAL PLATS
 AT S.Nº
 KALASHETRA ROAD
 THIRUVANMIYUR VILLAGE, MADRAS.
 CORPORATION DIVISION Nº 150.

SCALE: 1" = 86' / 1:1000

MANDATE NO. B/13554/98
 C.No. B/13554/98
 Asst. (14/5/91)
 Scr. (14/5/91)
 P. (14/5/91)

S.NO	DESCRIPTION	EXISTING	PROPOSED
1	BLOCK I		1068 SFT
2	BLOCK II		6944 SFT
3	BLOCK III		6656 SFT
4	BLOCK IV	7110	6888 SFT
TOTAL EXTENT :			34126 SFT

PROPOSED: [Symbol]
 ROAD: [Symbol]
 BOUNDARIES: [Symbol]

DETAILS OF SITE PLAN, KEY PLAN,
 WELL & COLUMN FOOTINGS:

DRAWING NO: 5

OWNERS SIGN: [Signature]

P. G. GOWRI SHANKAR, B.E.
 Civil Engineer
 Class-I Licensed Surveyor No. 237
 Corporation of Madras
 Off. 151, Gowda Road,
 (Near Srinivas Theatre)
 West Mambalam-MADRAS-3
 LICENSED SURVEYOR

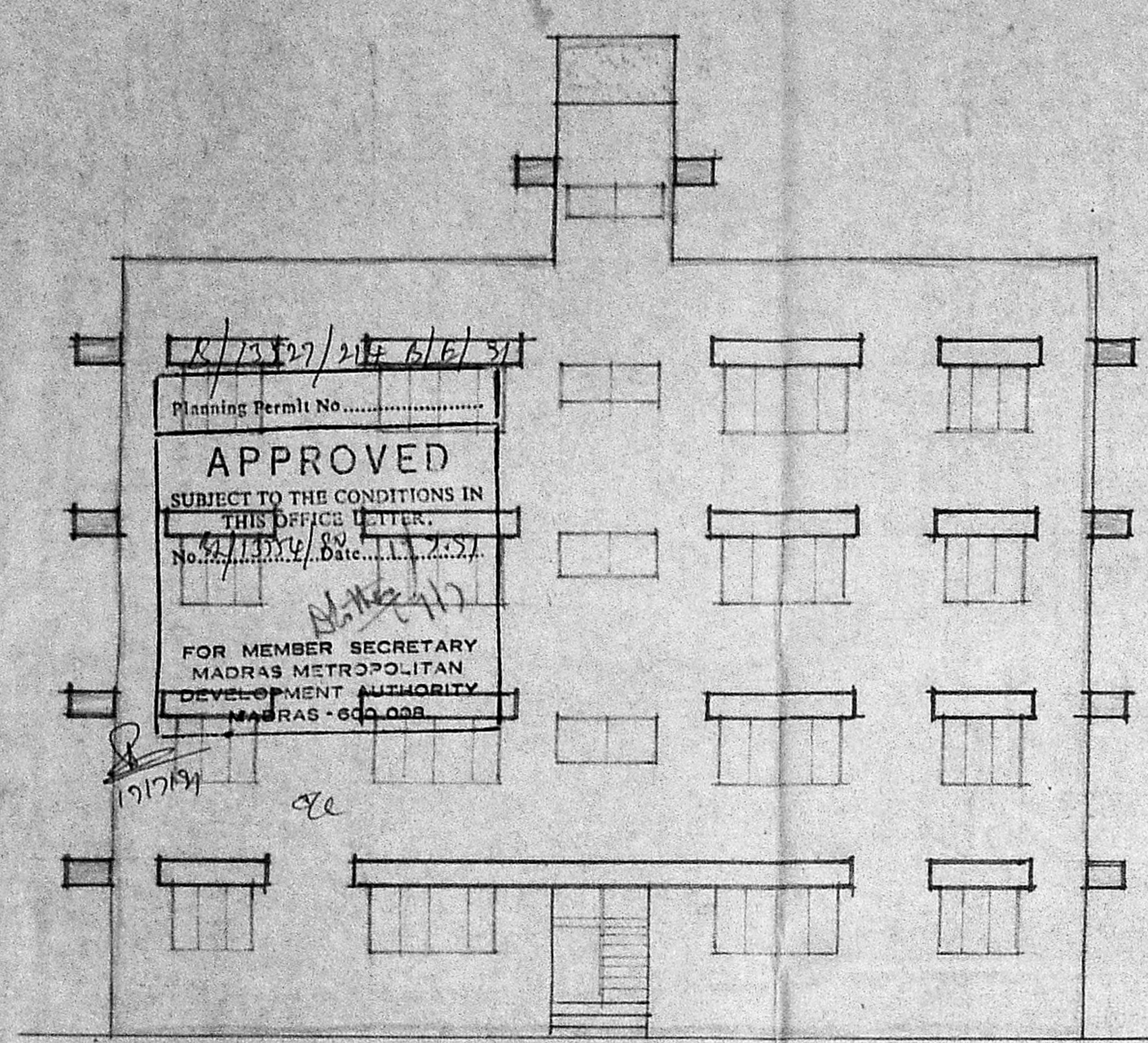

FRONT ELEVATION

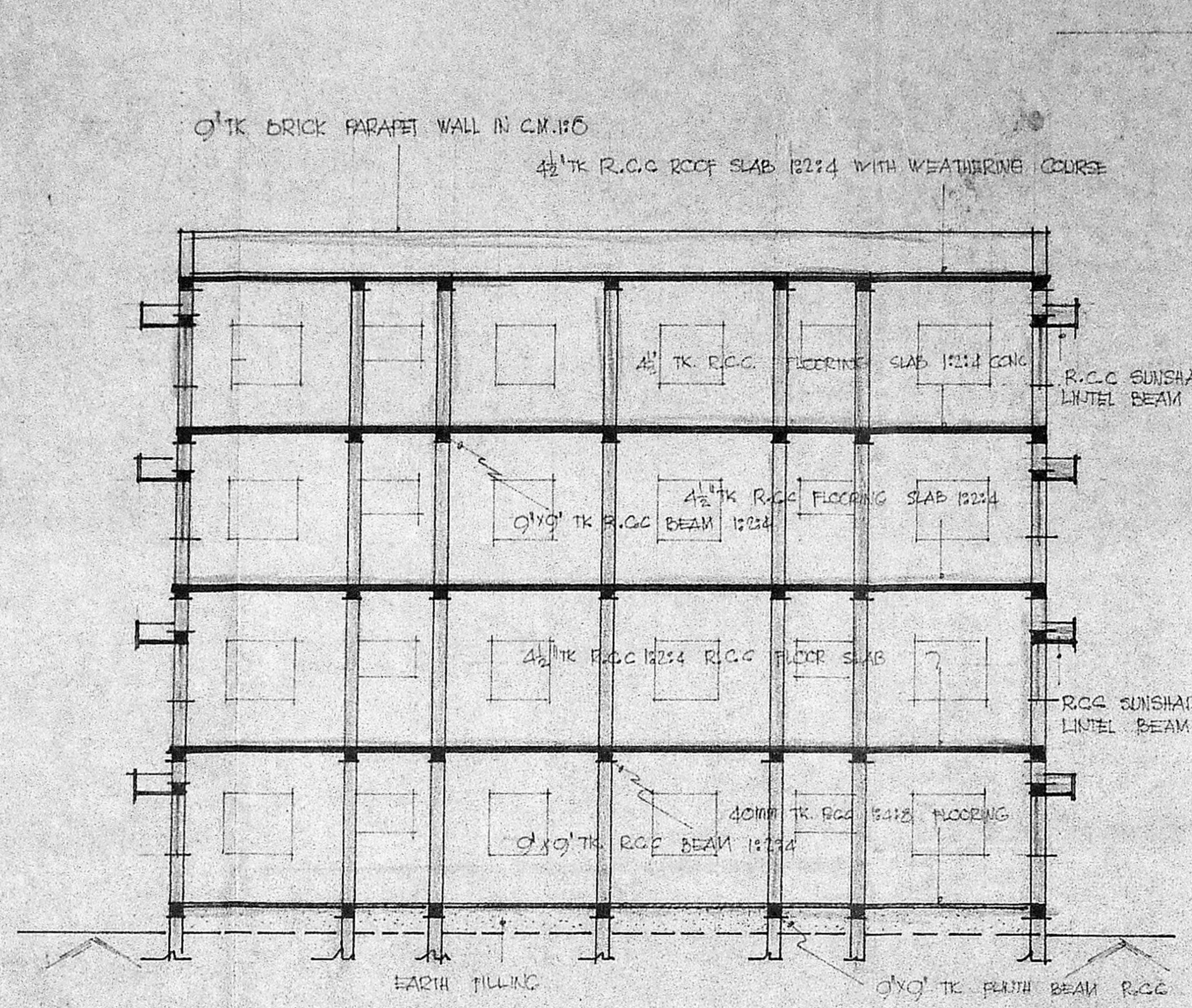

SECTION ON .AA

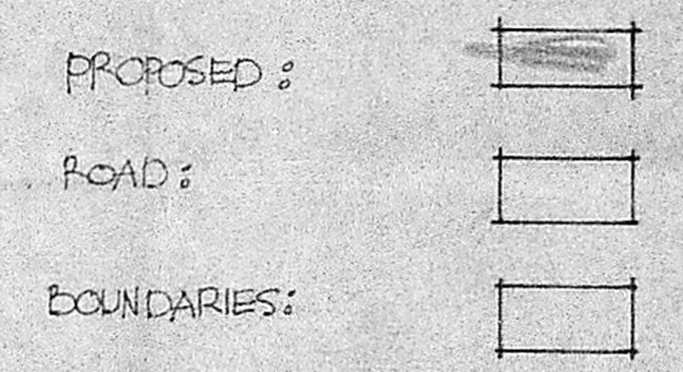
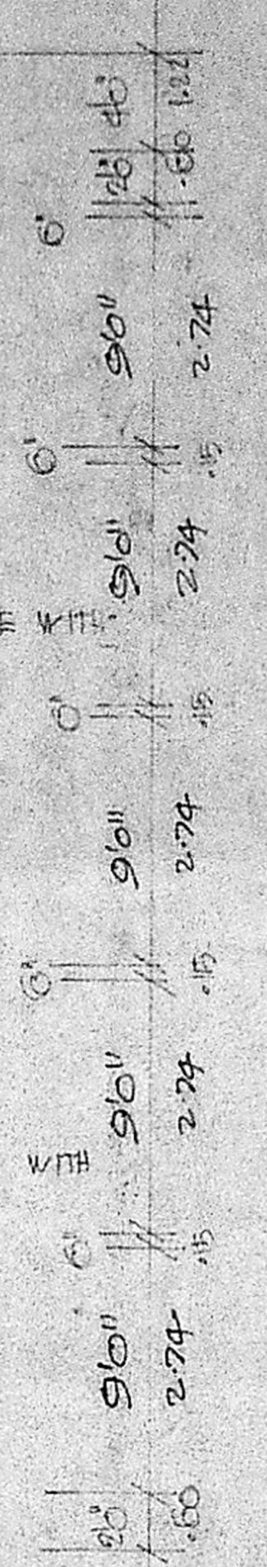

PROPOSED RESIDENTIAL FLATS
 AT S.No
 KALASHETRA ROAD (16)
 THIRUVANMIYUR VILLAGE/PP NO.
 MADRAS.
 CORPORATION D.N. 1508
 SCALE: 1"=60' / 1:100

JOINERIES

D1	DOOR	3'3" x 6'0"	100 x 1.98
D2	DOOR	3'0" x 6'0"	90 x 1.98
D3	DOOR	2'6" x 6'0"	75 x 1.98
W1	WINDOW	6'0" x 4'0"	1.85 x 1.22
W2	WINDOW	4'0" x 4'0"	1.22 x 1.22
W3	WINDOW	6'0" x 4'0"	1.85 x 1.22
V1	VENTILATOR	4'0" x 2'0"	1.22 x 0.61
V2	VENTILATOR	0'0" x 2'0"	0.00 x 0.61

GROUND FLOOR AREA:	1767 SFT
FIRST FLOOR AREA:	1767 SFT
SECOND FLOOR AREA:	1767 SFT
THIRD FLOOR AREA:	1767 SFT
MUMTY ROOM AREA:	101 SFT

DETAILS OF BLOCK I

DRAWING NO: 1

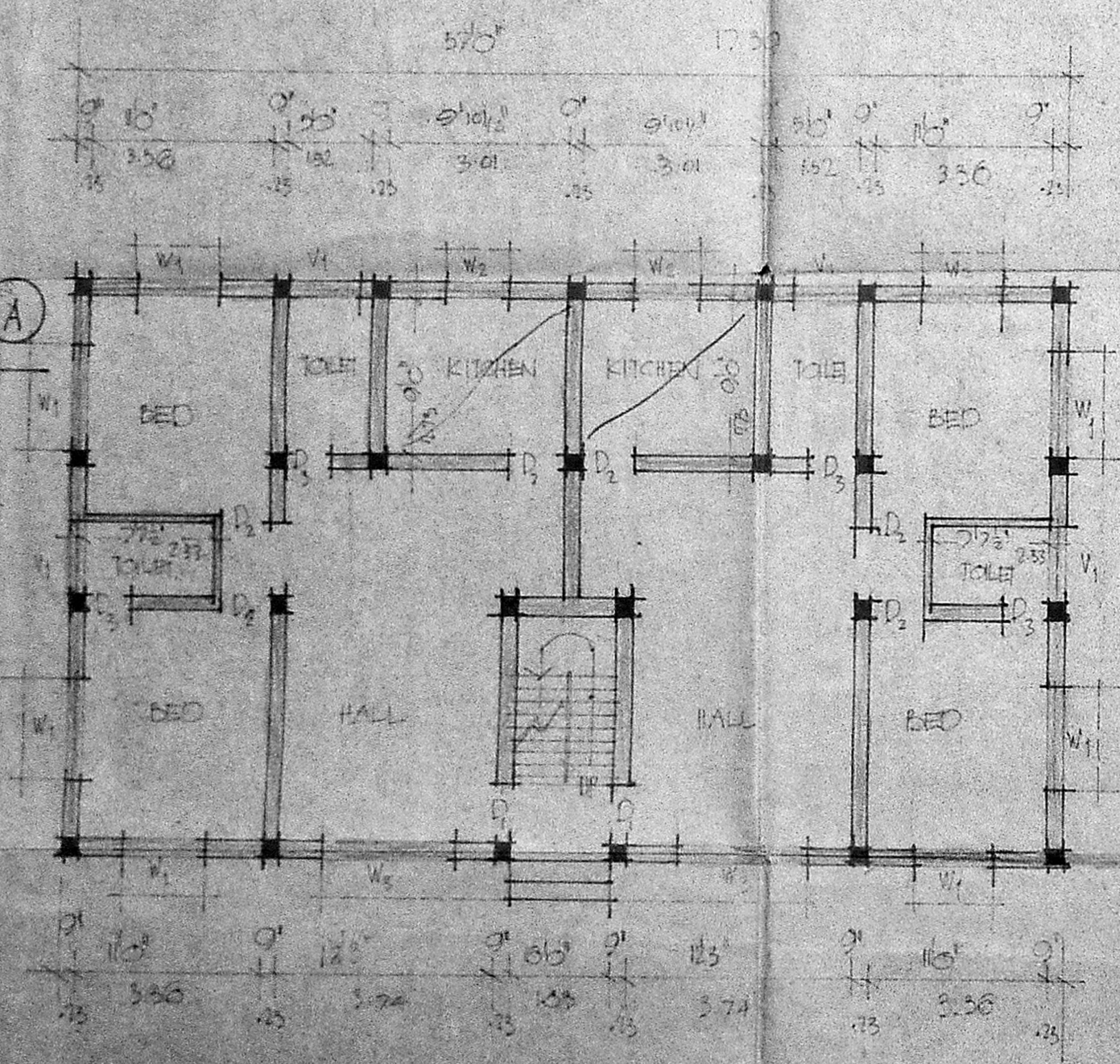

GROUND FLOOR PLAN

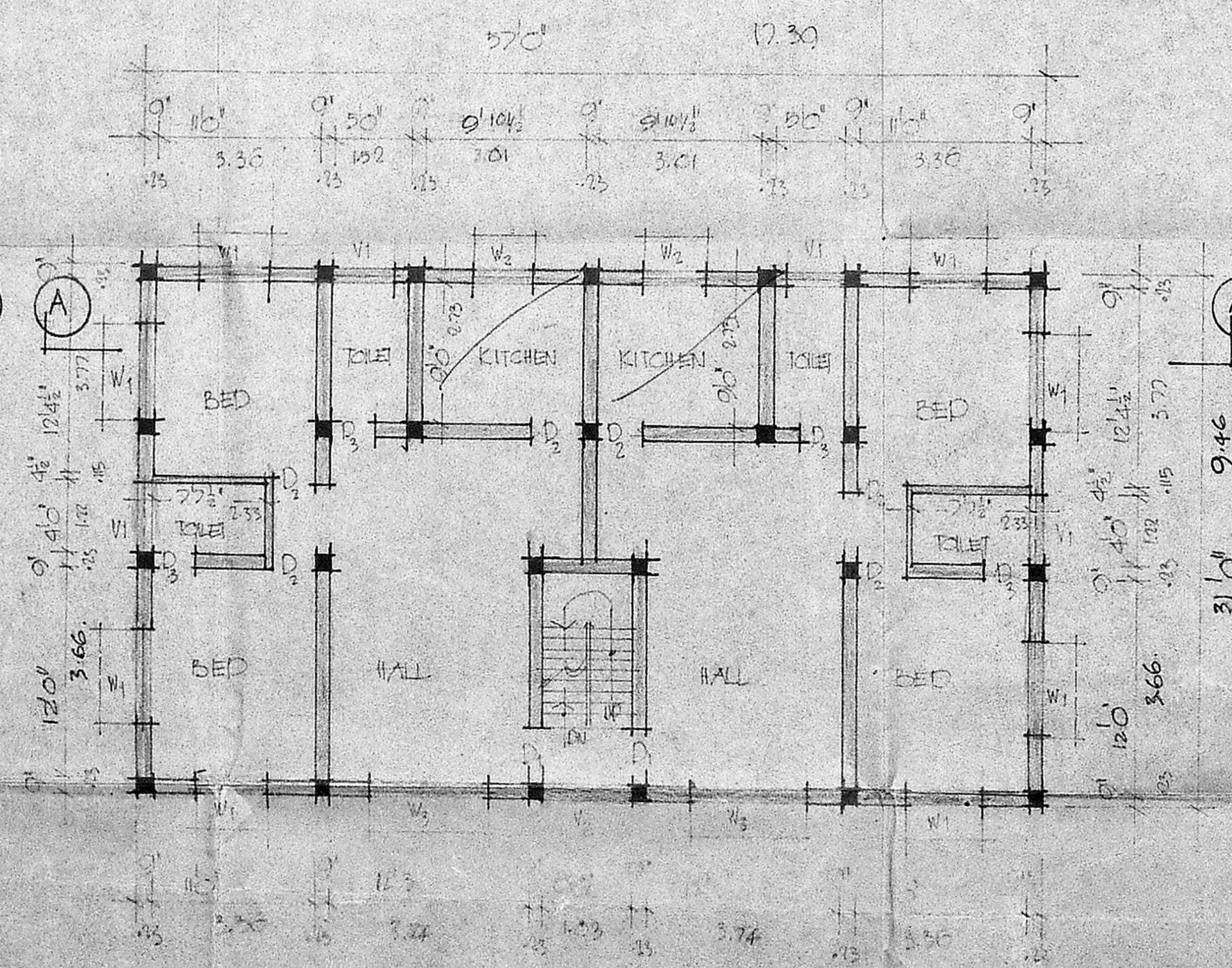

TYPICAL FLOOR PLAN FOR 1ST, 2ND & 3RD FLOORS.

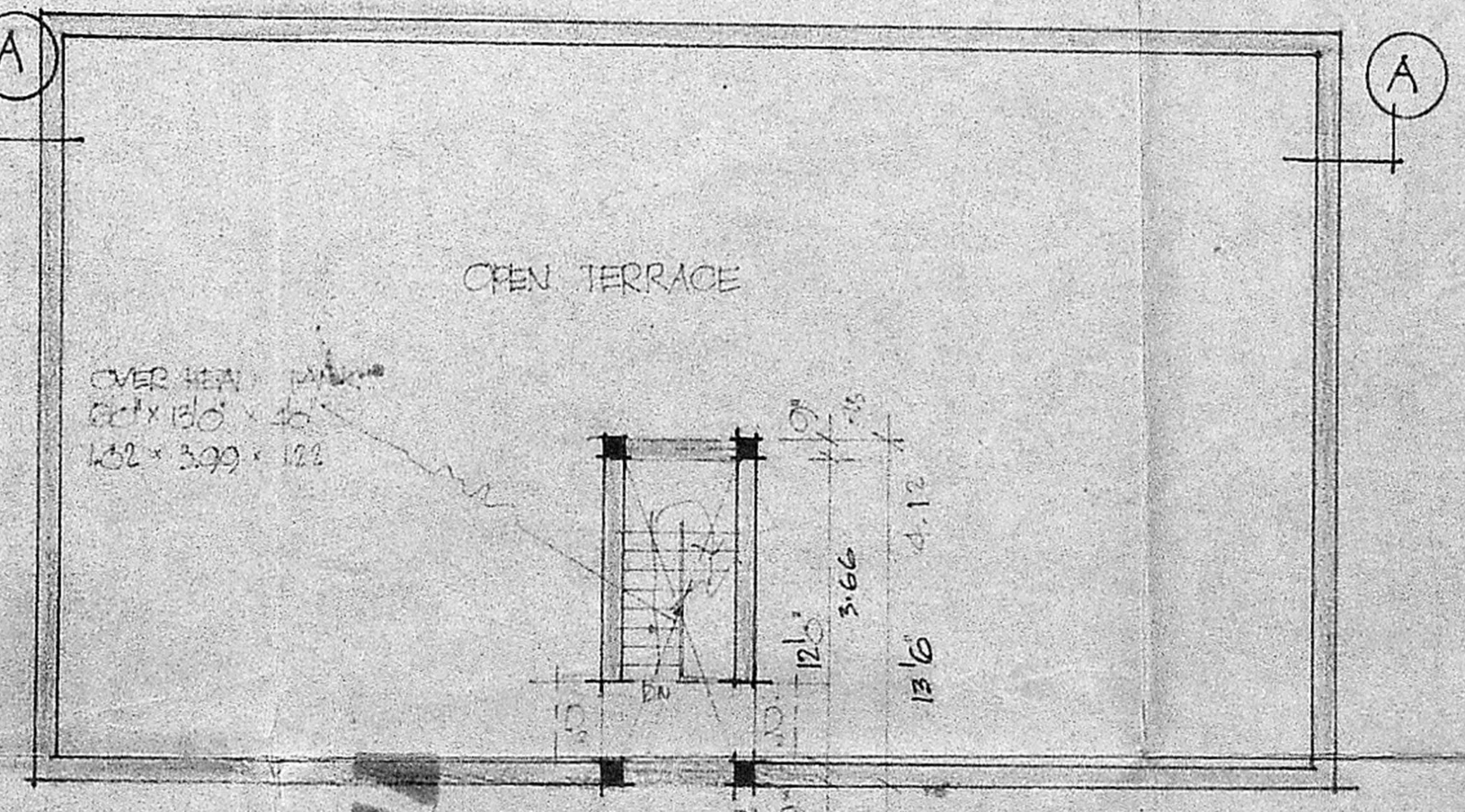

TERRACE FLOOR PLAN

OWNERS SIGN: _____
 LICENSED SURVEYOR: _____
 P.C. GOVINDAN R.B.E., S.I.C.E.,
 Civil & Structural Engineer,
 Class I, Licensed Surveyor No. 257,
 Corporation of Madras,
 Off. 15/1, Govindan Road,
 (Near Srinivasa Theatre)
 West Mambalam, Madras-33

PROPOSED RESIDENTIAL FLATS
 AT SH#
 KALASHETRA ROAD
 THIRUVANMIYUR VILLAGE (M)
 MADRAS
 CORPORATION DN No. 24/13354/84

B/PP NO. 1
 209/12
 SCALE: 1"=8' OR 1"=6'

JOINERIES

D1	DOOR	33' x 06'	100' x 1.98
D2	DOOR	30' x 06'	90' x 1.98
D3	DOOR	28' x 06'	72' x 1.98
W1	WINDOW	68' x 40'	1.83' x 1.22
W2	WINDOW	40' x 40'	1.22' x 1.22
W3	WINDOW	60' x 40'	1.42' x 1.22
V1	VENTILATOR	40' x 20'	1.22' x .62
V2	VENTILATOR	60' x 20'	1.82' x .62

GROUND FLOOR AREA: 1736 SFT
 PROPOSED FIRST FLOOR AREA: 1736 SFT
 PROPOSED SECOND FLOOR AREA: 1736 SFT
 PROPOSED THIRD FLOOR AREA: 1736 SFT
 PROPOSED MILNTRY ROOM AREA: 10.1 SFT

PROPOSED ROAD: [Symbol]
 BOUNDARIES: [Symbol]

DETAILS OF BLOCK II

DRAWING NO: 2

OWNER'S SIGN: [Signature]
 LICENSED SURVEYOR: [Signature]
 P.C.G. VENKATAR B.E., S.T.G.,
 Civil & Structural Engineer,
 Class: I, Licensed Surveyor 120247,
 Corporation of Madras,
 01, 15/1, Govindar B. Rd.,
 (Near Srinivasa Theatre),
 West Mambalam, Madras 40

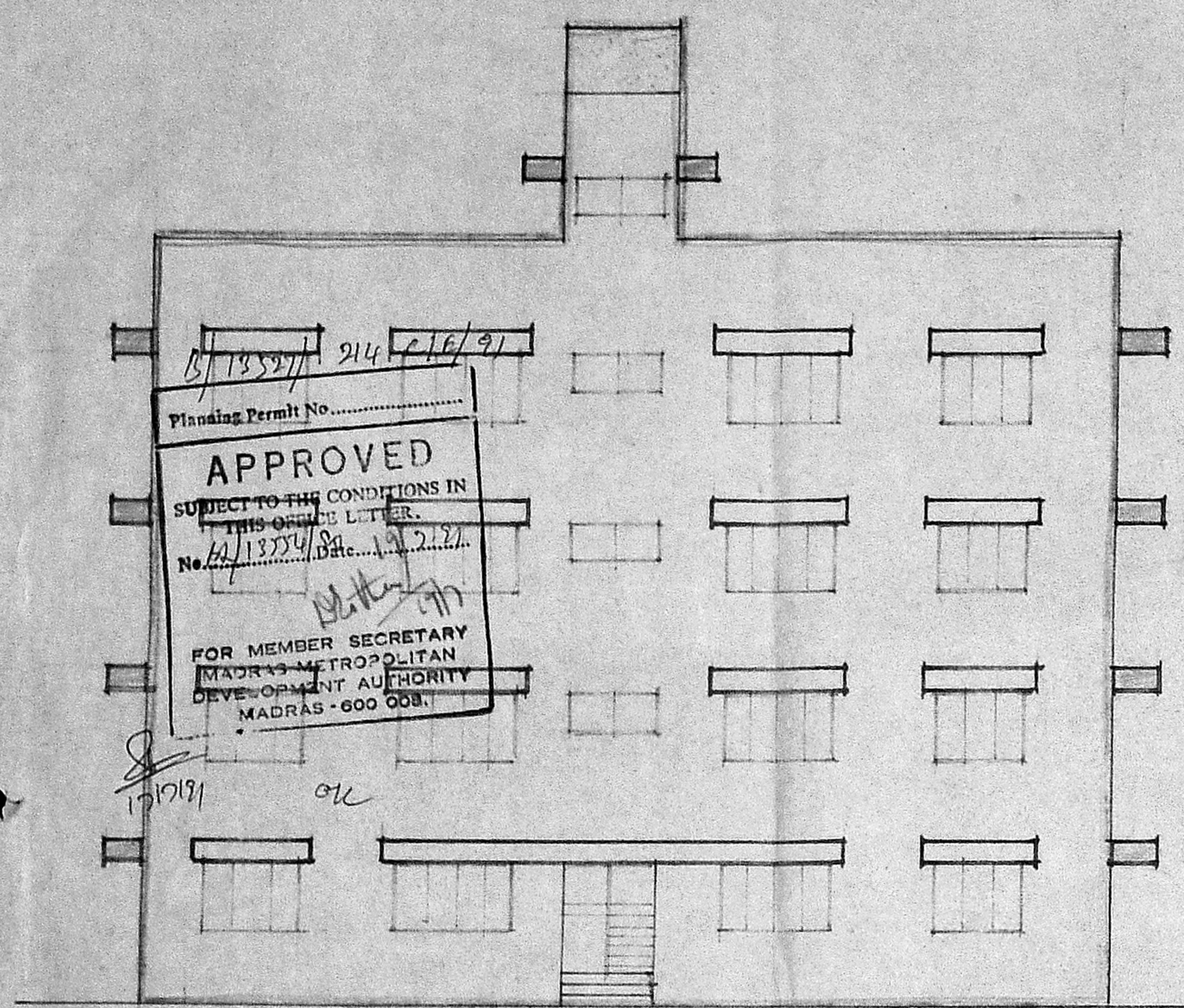

FRONT ELEVATION

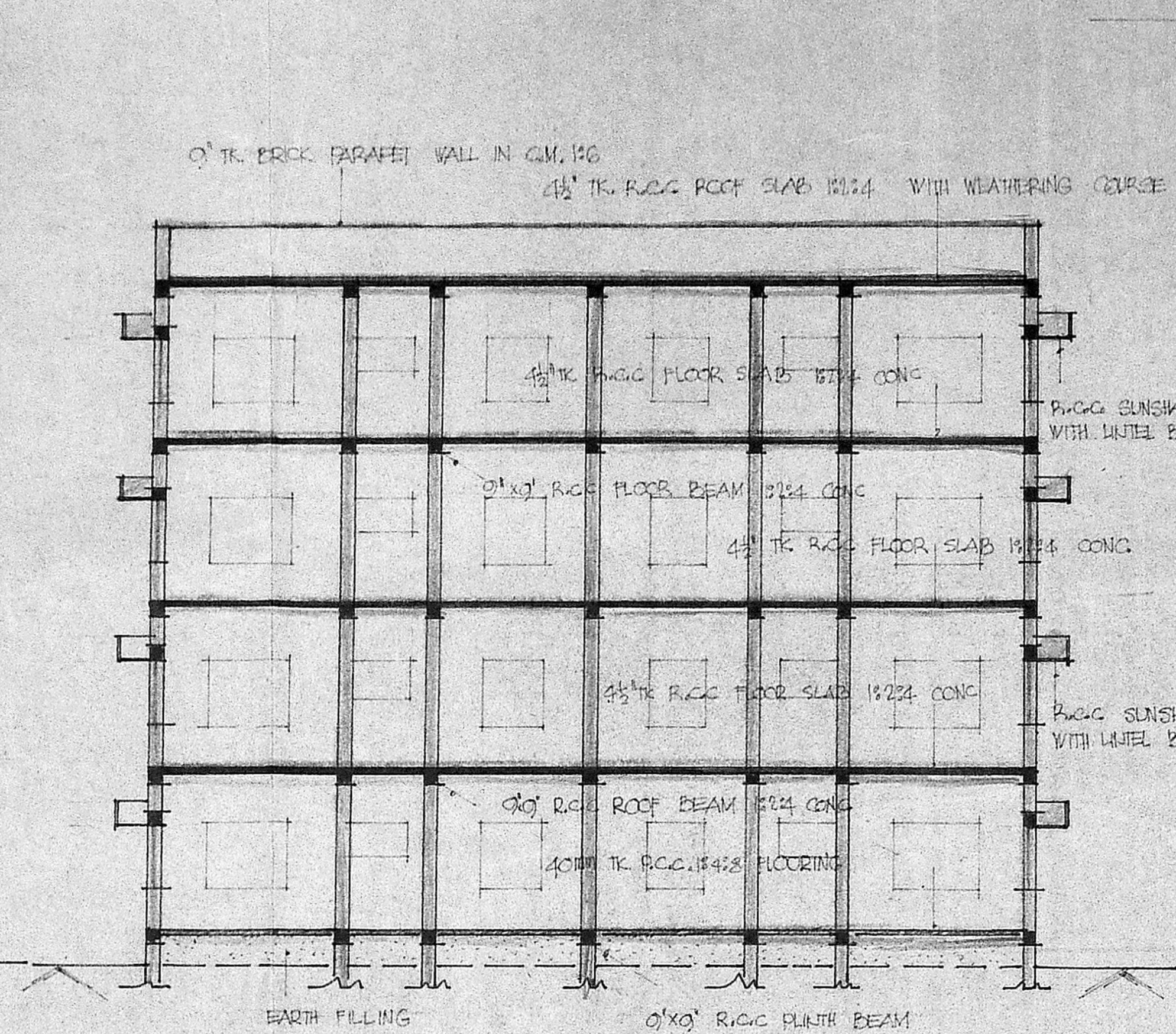

SECTION ON AA

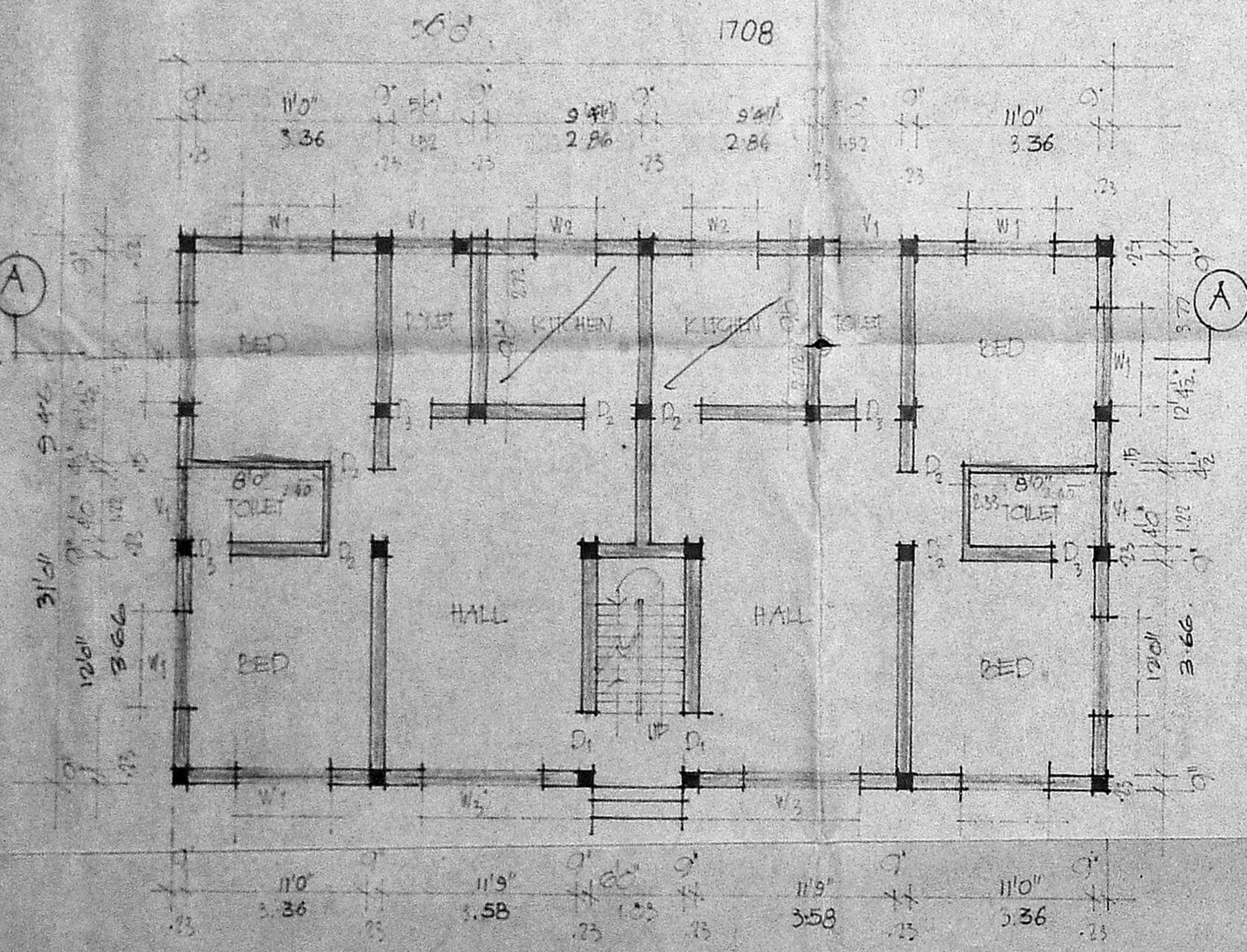

GROUND FLOOR PLAN

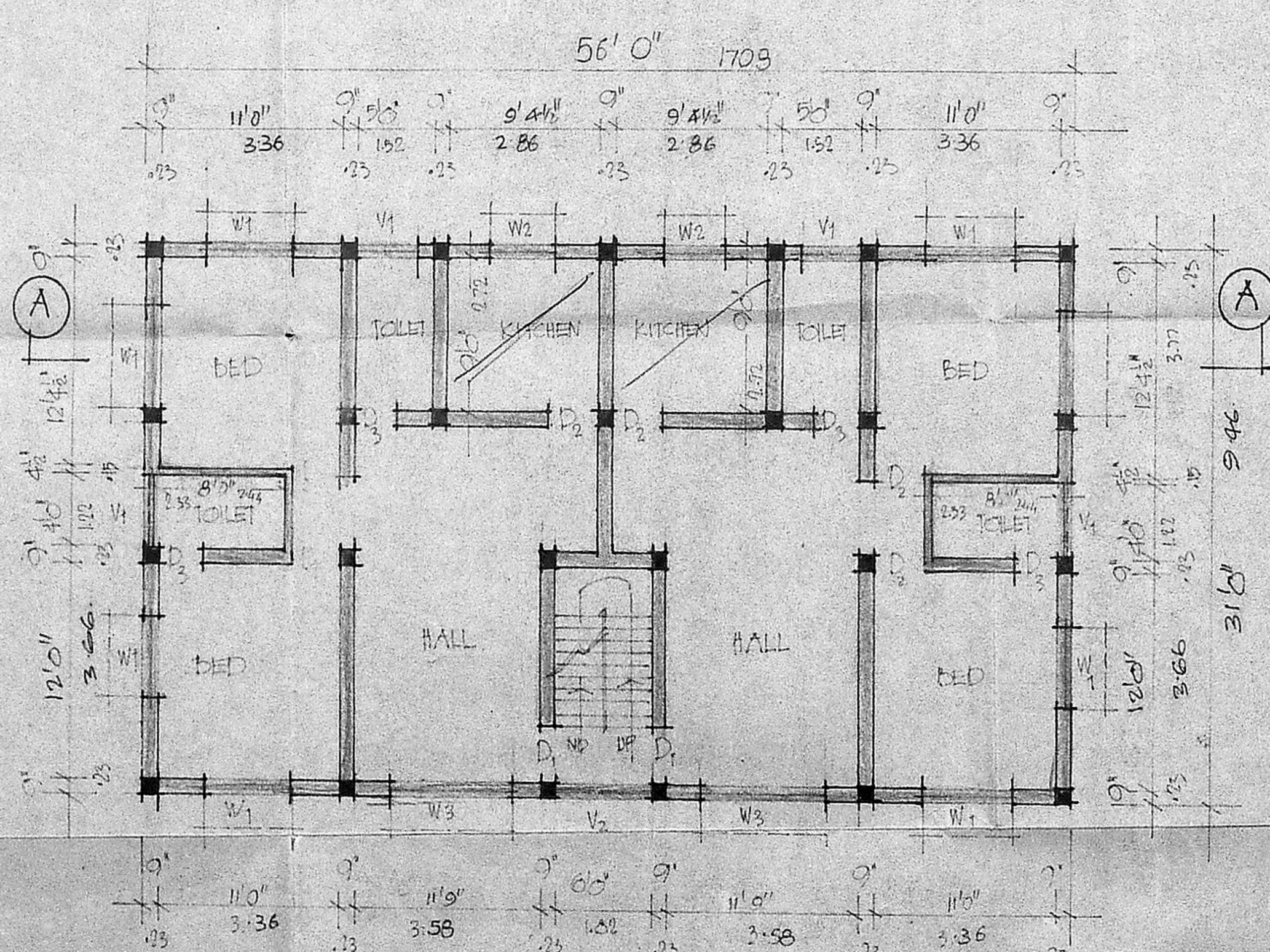

TYPICAL FLOOR PLAN FOR 1ST 2ND & 3RD FLOORS

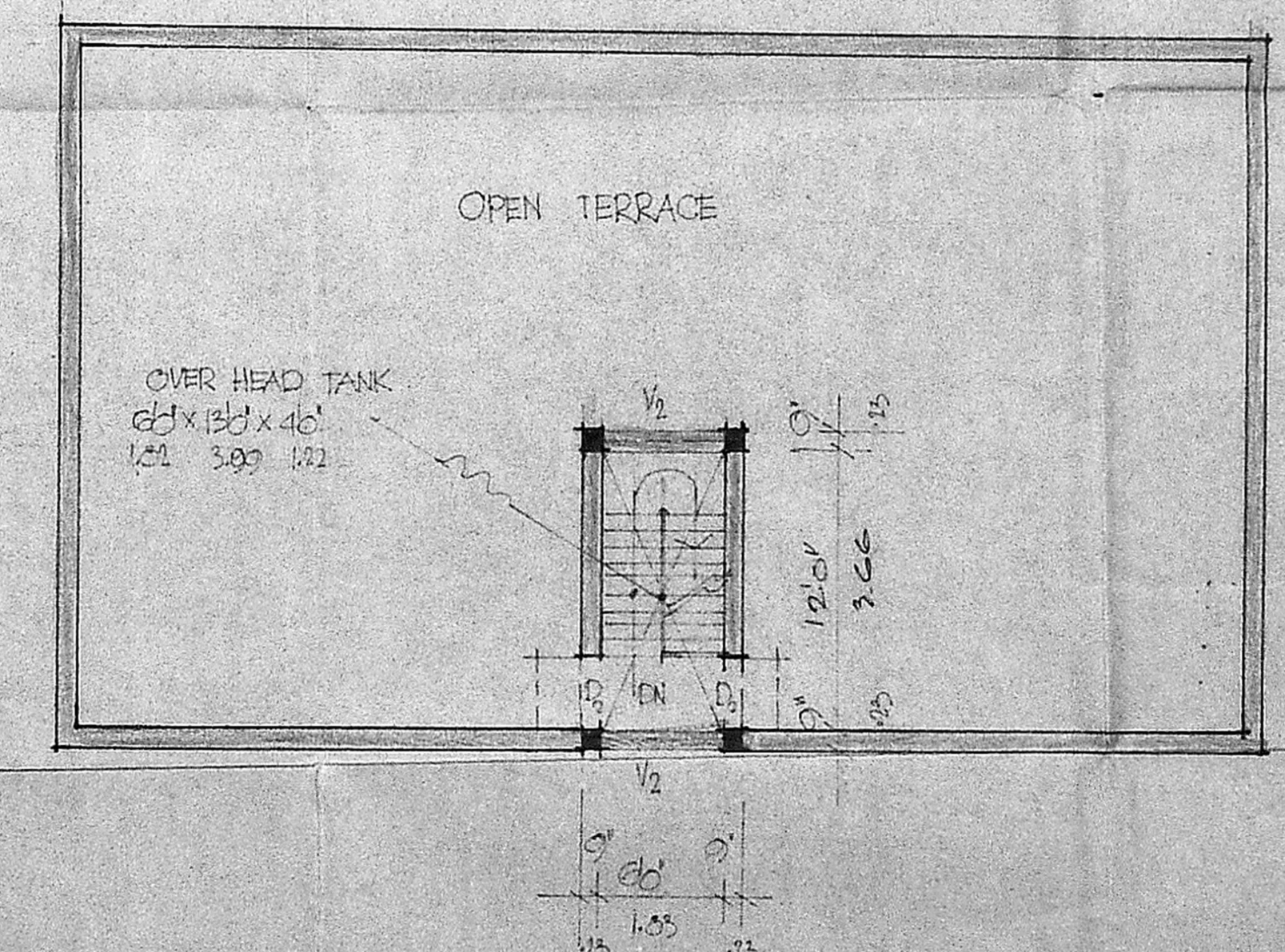

TERRACE FLOOR PLAN.

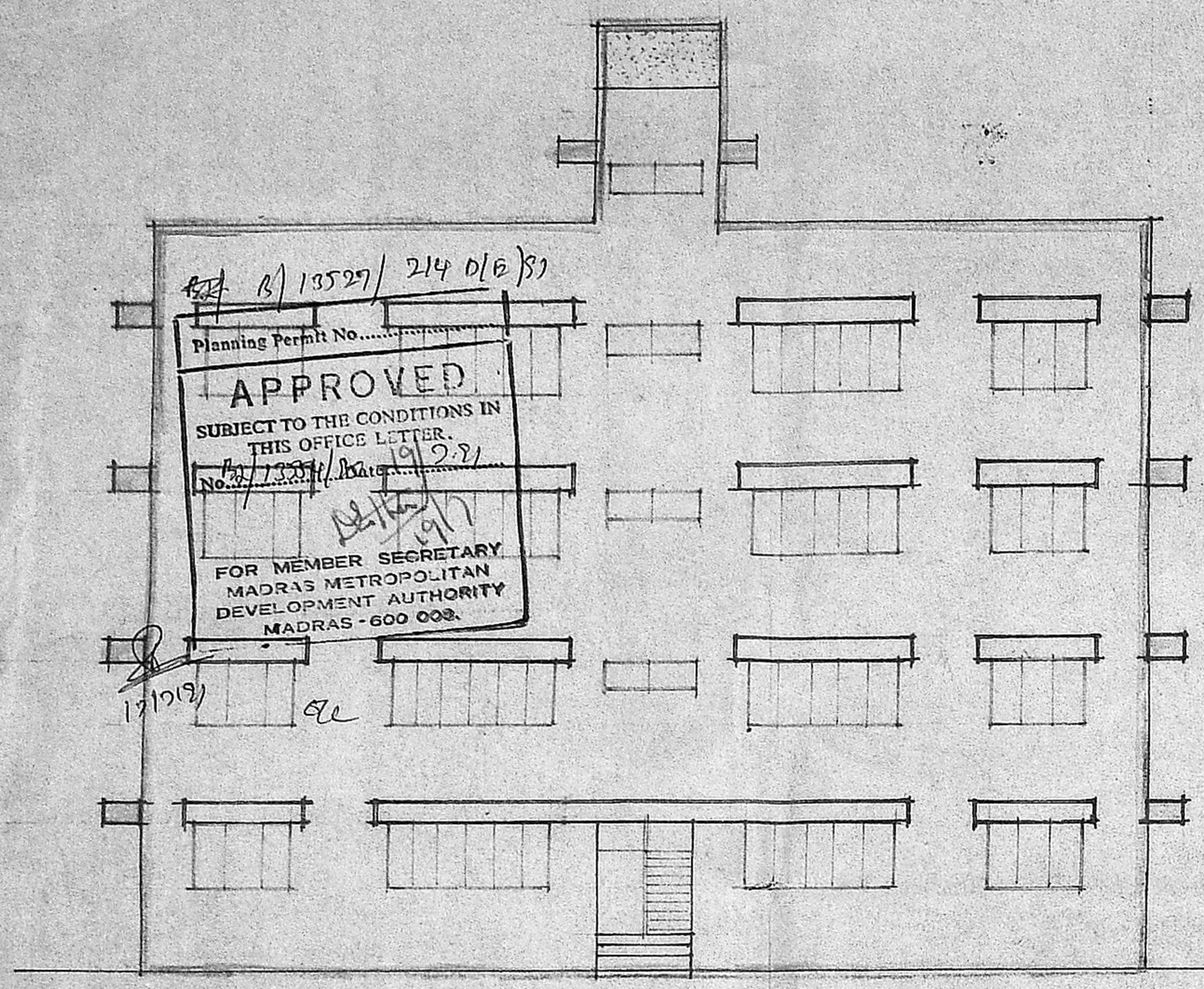

FRONT ELEVATION

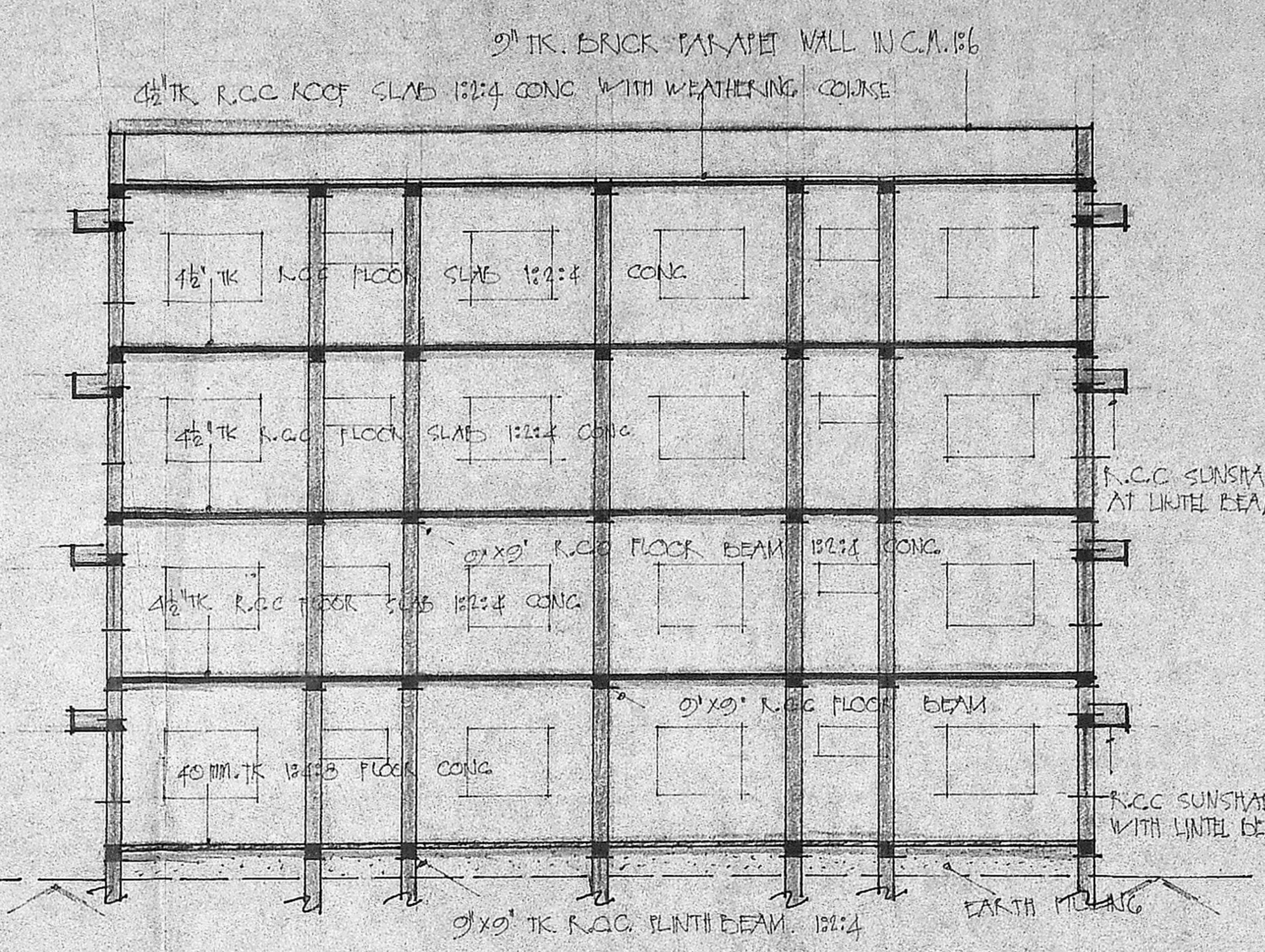

SECTION ON AA

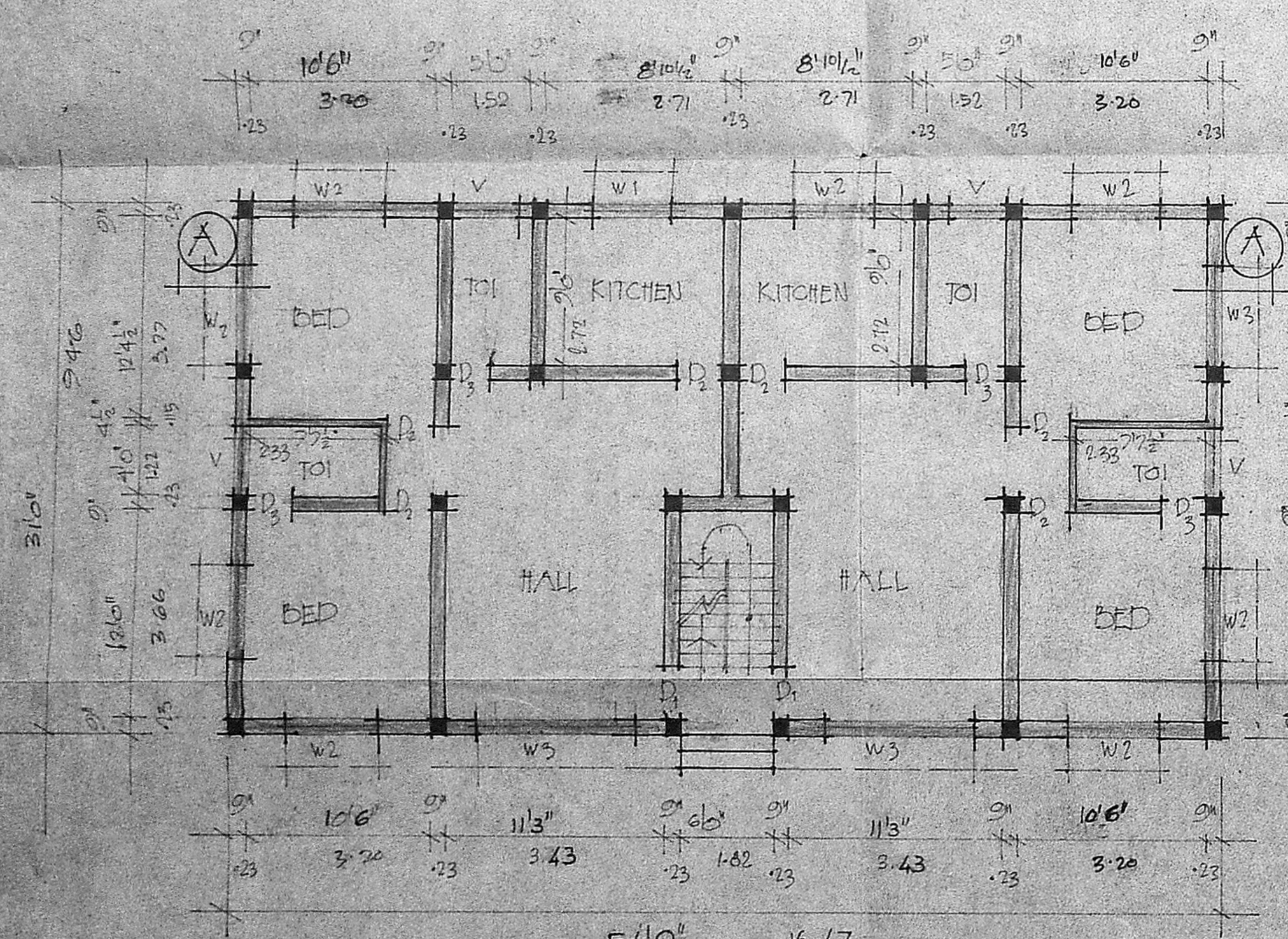

GROUND FLOOR PLAN

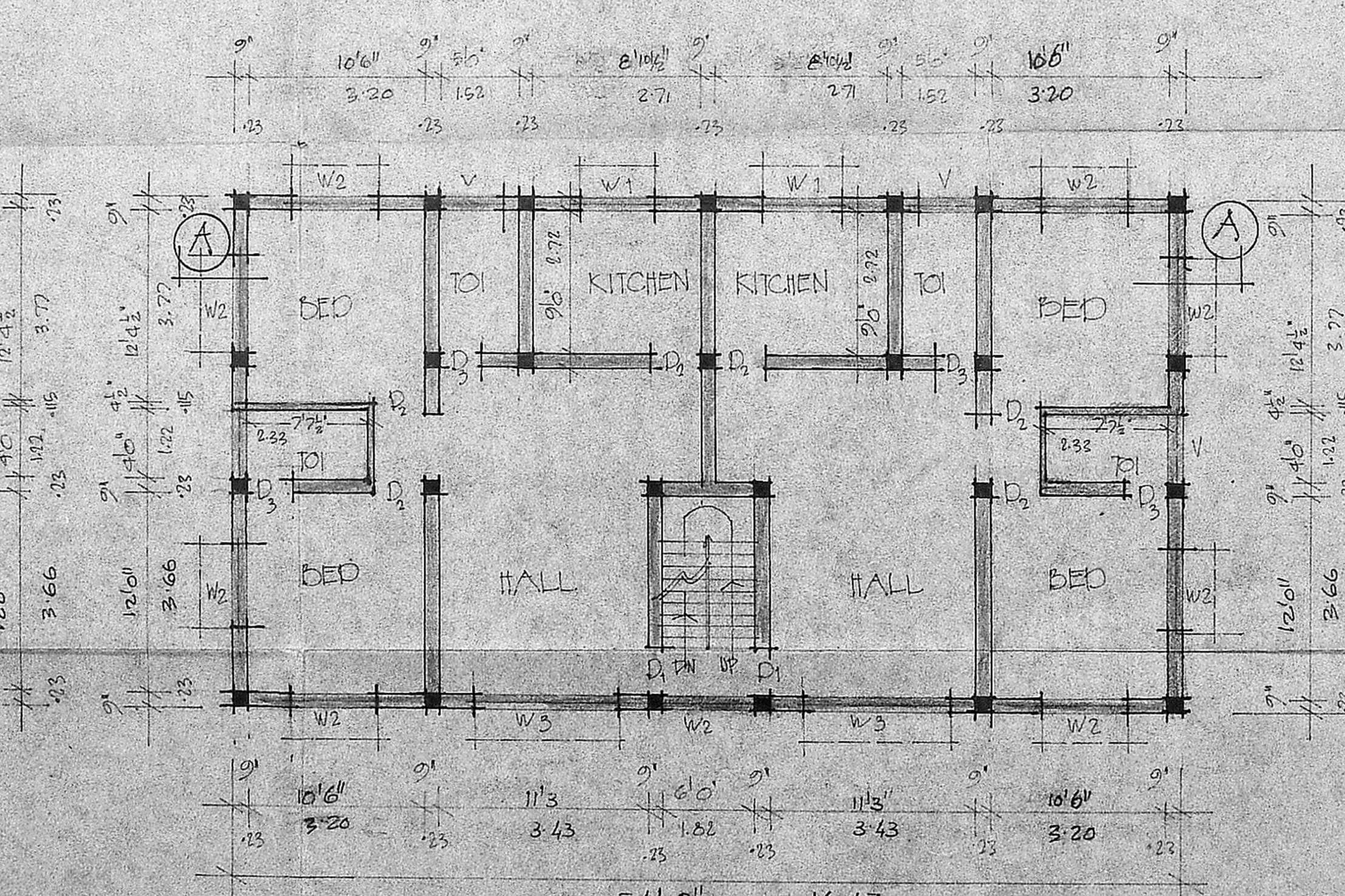

TYPICAL FLOOR PLAN FOR 1ST, 2ND & 3RD FLOORS

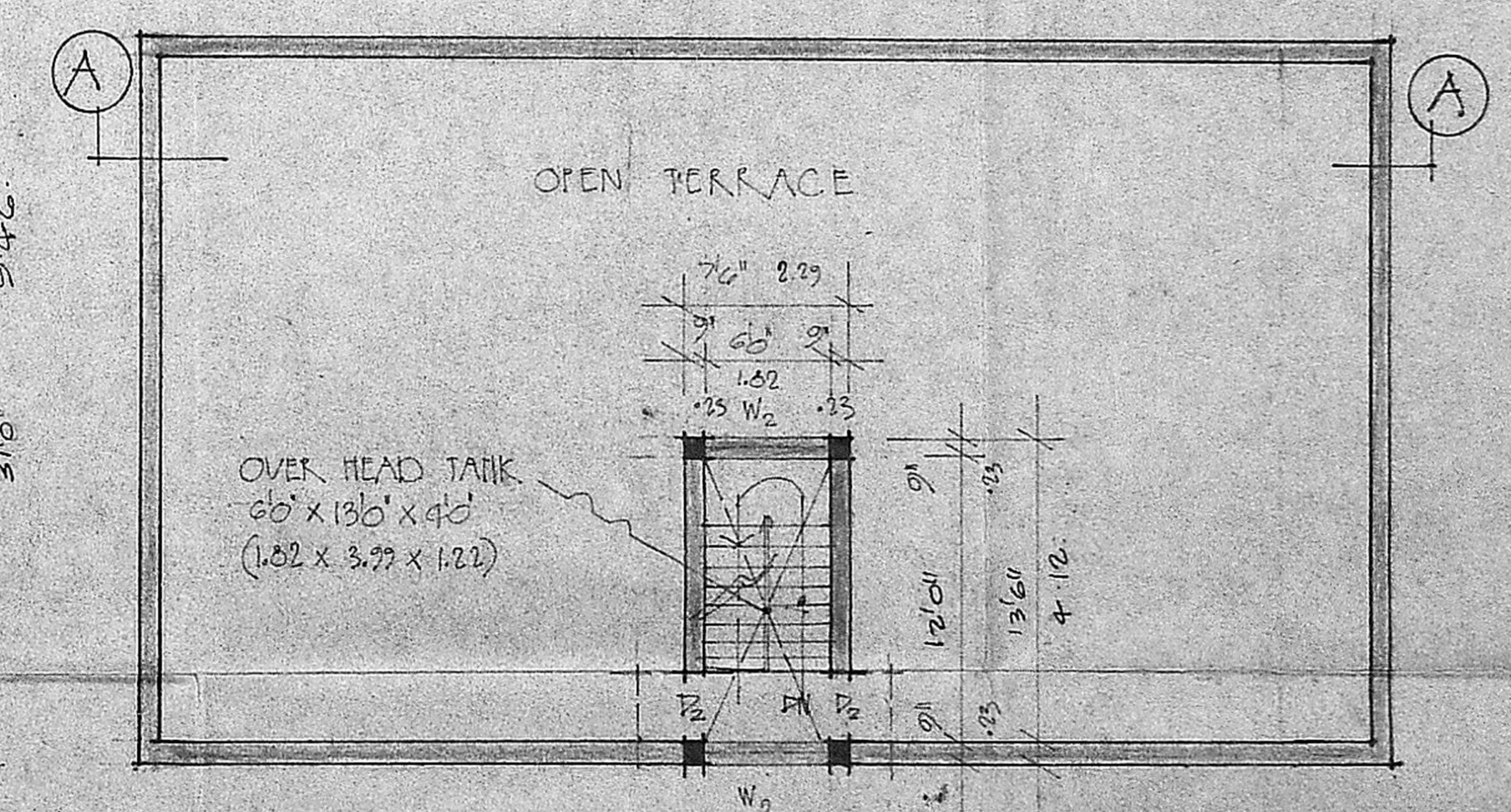

TERRACE FLOOR PLAN

PROPOSED RESIDENTIAL FLATS
AT S. NO
KALASHETRA ROAD
THIRUVANMIYUR DISTRICT
MADRAS.
CORPORATION
NO. 150

SCALE: 1/8" = 1' OR 1/3" = 1'

JOINERIES:

D1	DOOR	3'3" x 6'6" 100 x 198
D2	DOOR	3'0" x 6'6" 90 x 198
D3	DOOR	2'6" x 6'6" 78 x 198
W1	WINDOW	4'0" x 4'0" 122 x 122
W2	WINDOW	6'0" x 4'0" 183 x 122
W3	WINDOW	1'0" x 4'0" 305 x 122
V	VENTILATOR	4'0" x 2'0" 122 x 60
V1	VENTILATOR	6'0" x 2'0" 182 x 60

PRO. 1ST FLOOR AREA: 1674 SQFT 155.51 M²
 PRO. 2ND FLOOR AREA: 1674 SQFT 155.51 M²
 PRO. 3RD FLOOR AREA: 1674 SQFT 155.51 M²
 MULTY ROOM AREA: 101 SQFT 9.38 M²

PROPOSED:

ROAD:

BOUNDARY:

DETAILS OF BLOCK III

DRG NO 1

OWNER'S:

P. G. WRISHANKAR, B.E., S.I.C.J.,
Civil & Structural Engineer,
Class I. Licensed Surveyor No. 257,
Corporation of Madras,
Off. 15/1, Govindan Road,
(Near Srinivasa Theatre)
West Mambalam, Madras-33
LICENSED SURVEYOR.

PROPOSED RESIDENTIAL FLATS
 AT S.Nº
 KALASHETRA ROAD
 THIRUVANMIYUR VILLAGE
 MADRAS.
 CORPORATION DN Nº 150

SCALE: 1/8" = 1'-0" (1:24)

JOINERIES

D	DOOR	5'3" x 6'6"	100 x 100
D1	DOOR	3'6" x 6'6"	20 x 100
D2	DOOR	2'6" x 6'6"	75 x 100
W	WINDOW	6'6" x 4'6"	150 x 100
W1	WINDOW	5'0" x 4'6"	150 x 100
W2	WINDOW	4'6" x 4'6"	138 x 100
W3	WINDOW	3'0" x 4'6"	70 x 100
W4	WINDOW	2'0" x 4'6"	25 x 100
F.W	FRENCH WINDOW	2'0" x 6'6"	25 x 100
V	VENTILATOR	3'6" x 2'6"	90 x 60

GROUND FLOOR AREA: 3555 SFT
 FIRST FLOOR AREA: 3555 SFT
 SECOND FLOOR AREA: 3032 SFT
 THIRD FLOOR AREA: 3032 SFT
 MUNITY ROOM AREA: 122 SFT

EXISTING	<input type="checkbox"/>
PROPOSED	<input type="checkbox"/>
ROAD	<input type="checkbox"/>
BOUNDARIES	<input type="checkbox"/>

DETAILS OF BLOCK - IV

DWG. NO. 4

OWNER'S SIGN: *[Signature]*

P. G. GOWRI SHANKAR, B.E.
 Civil Engineer
 Class-I License No. 100/1977
 Corporation of Chennai
 Off: 111, G. S. Road,
 West Madurai - MADRAS-22
 LICENSED SURVEYOR

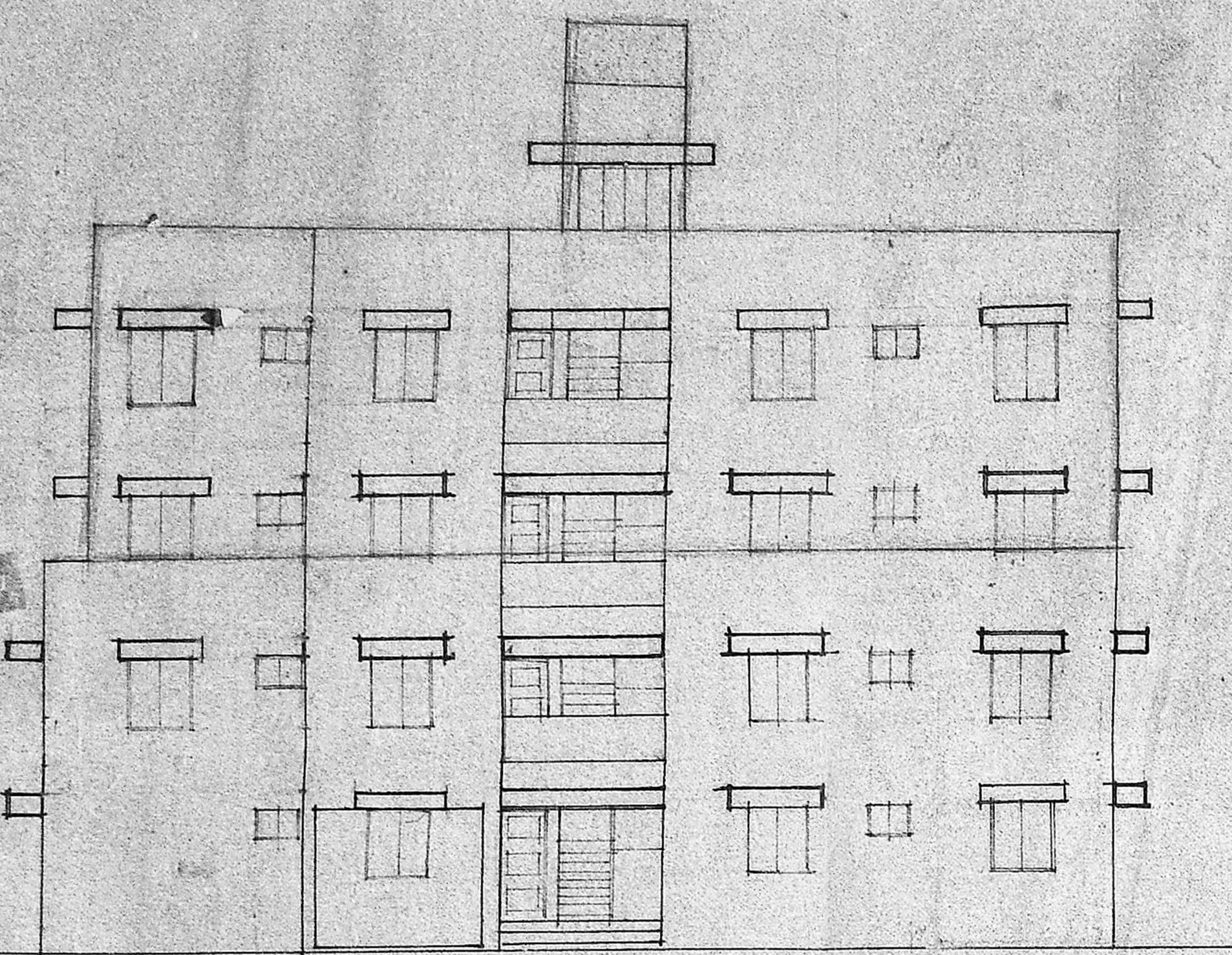

FRONT ELEVATION

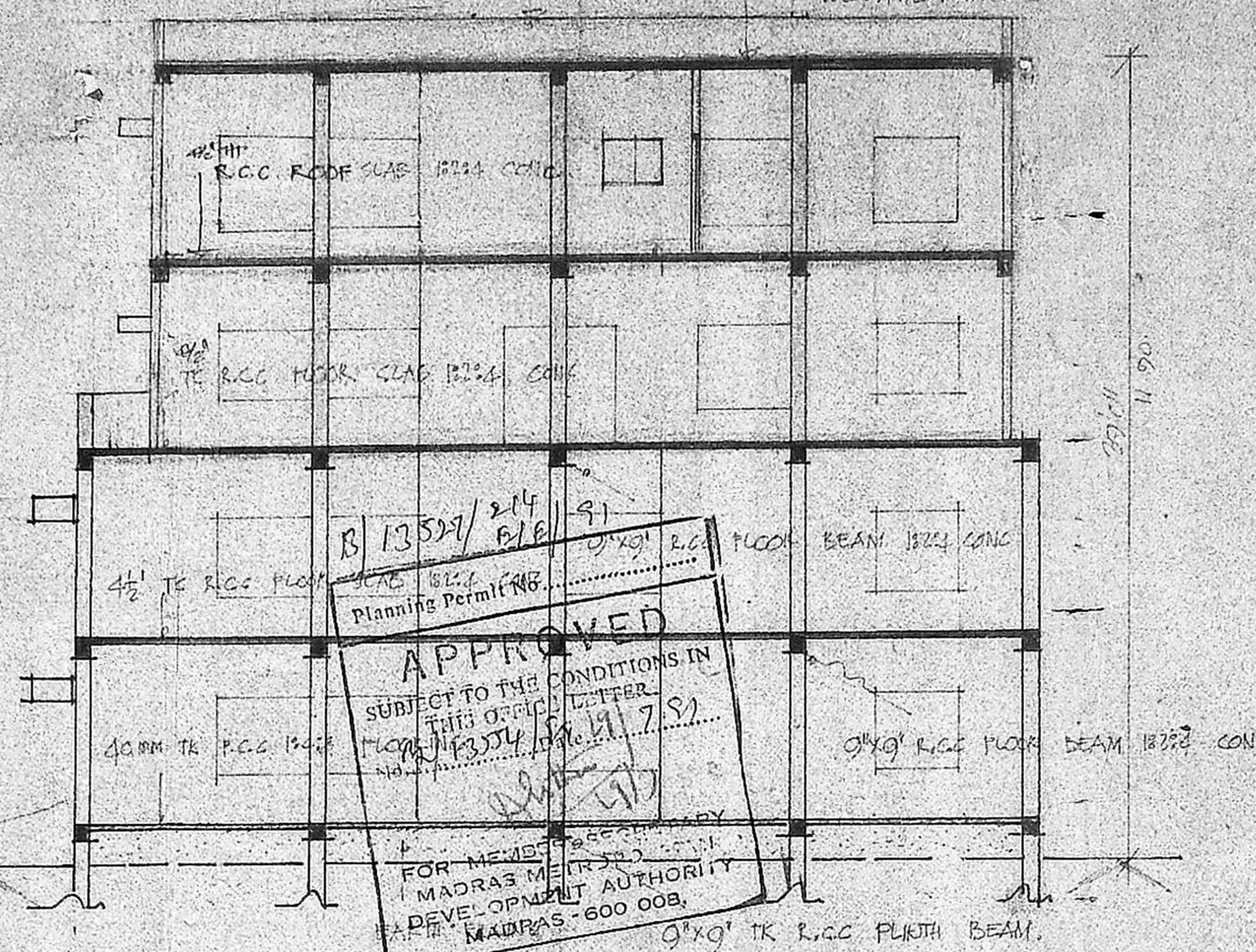

SECTION ON. AA

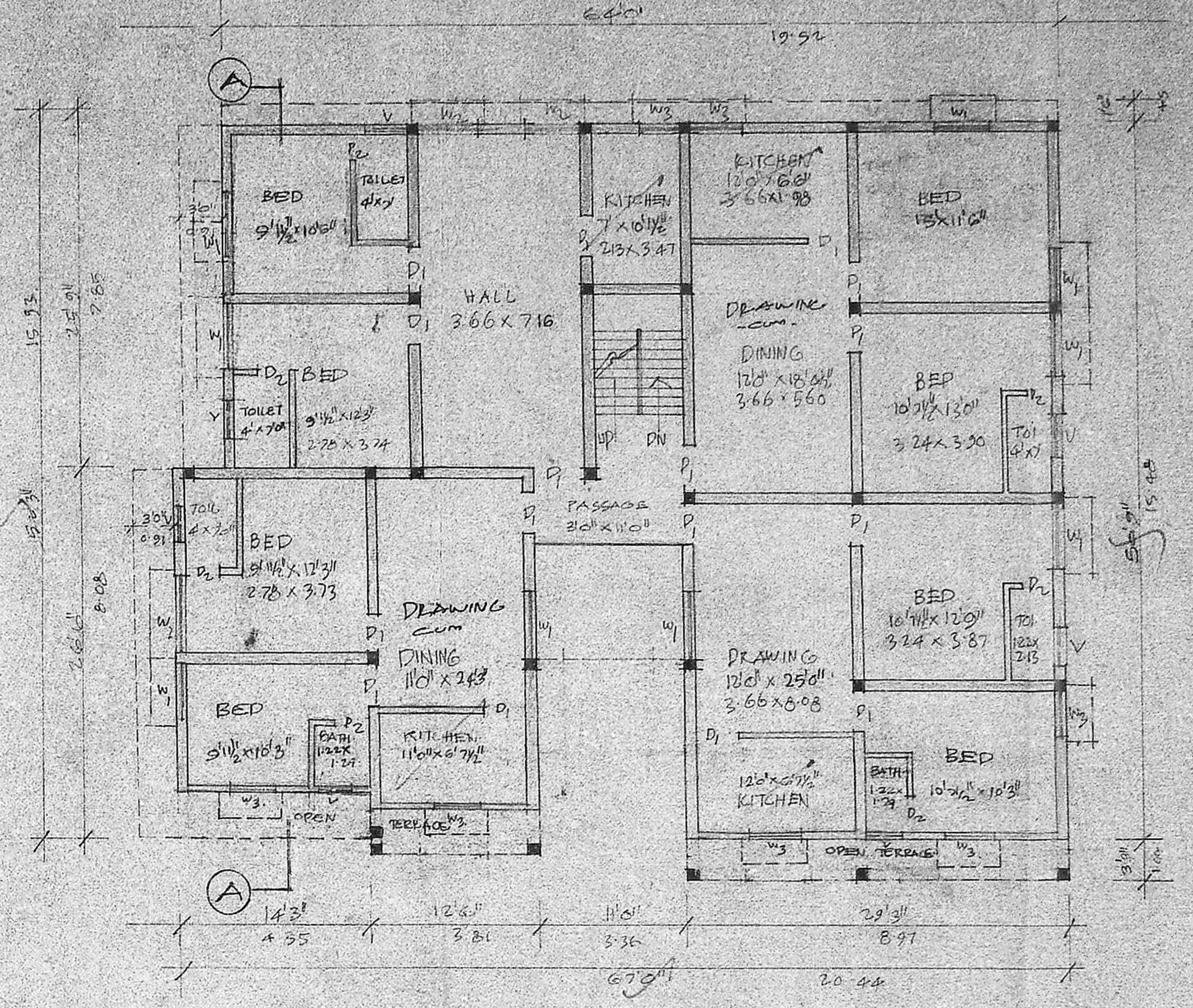

THIRD FLOOR PLAN.

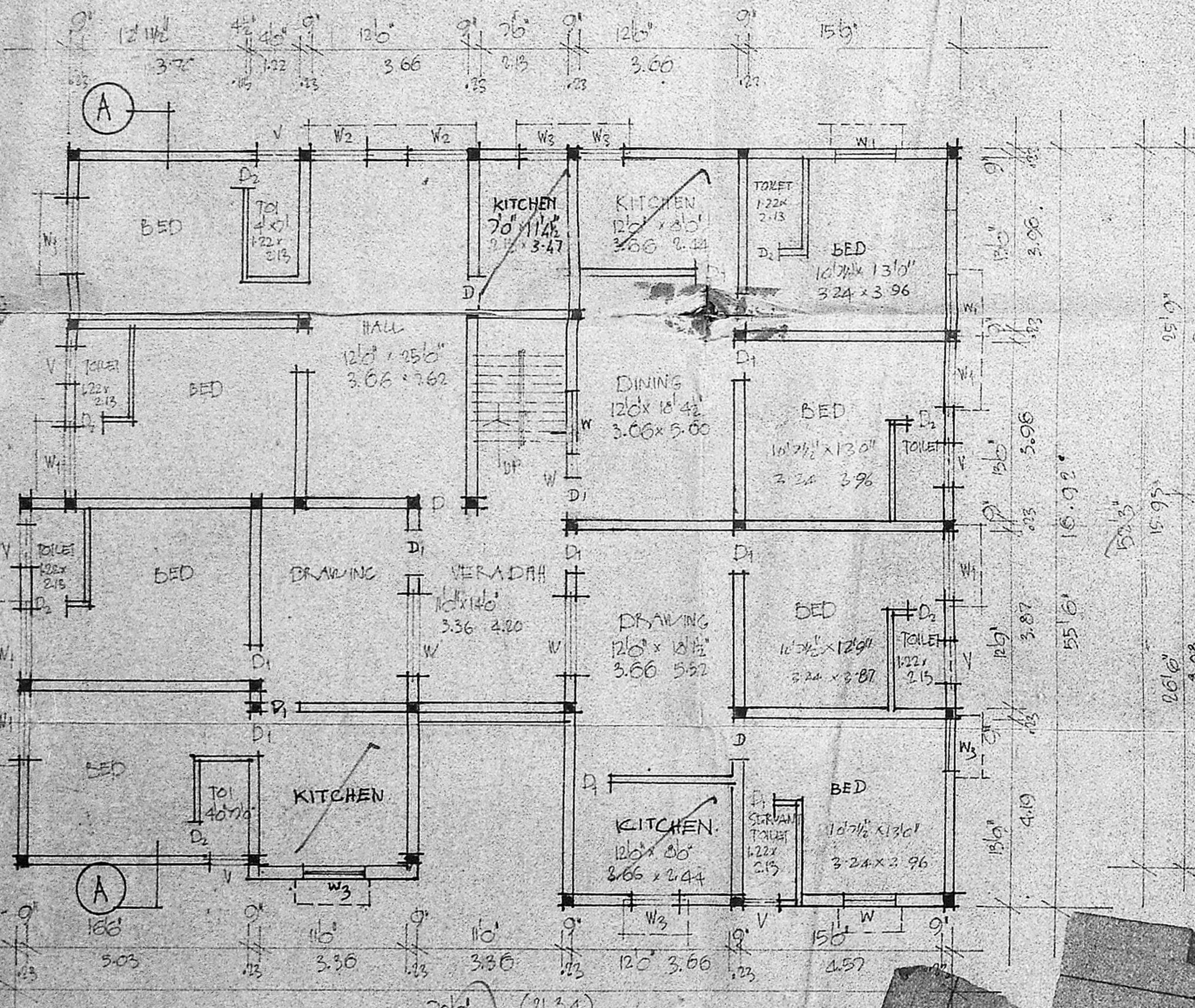

GROUND & FIRST FLOOR PLAN

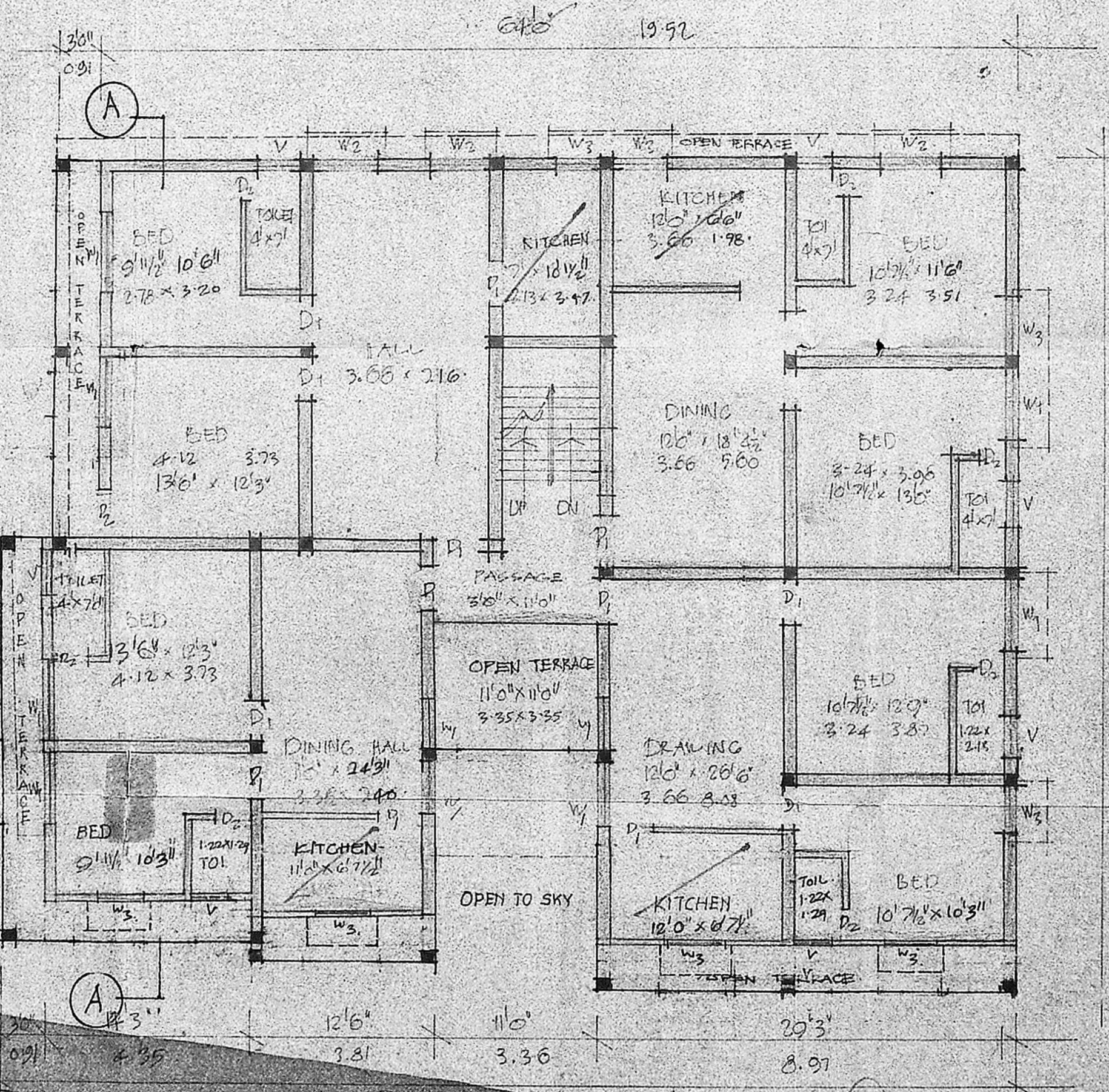

SECOND FLOOR PLAN

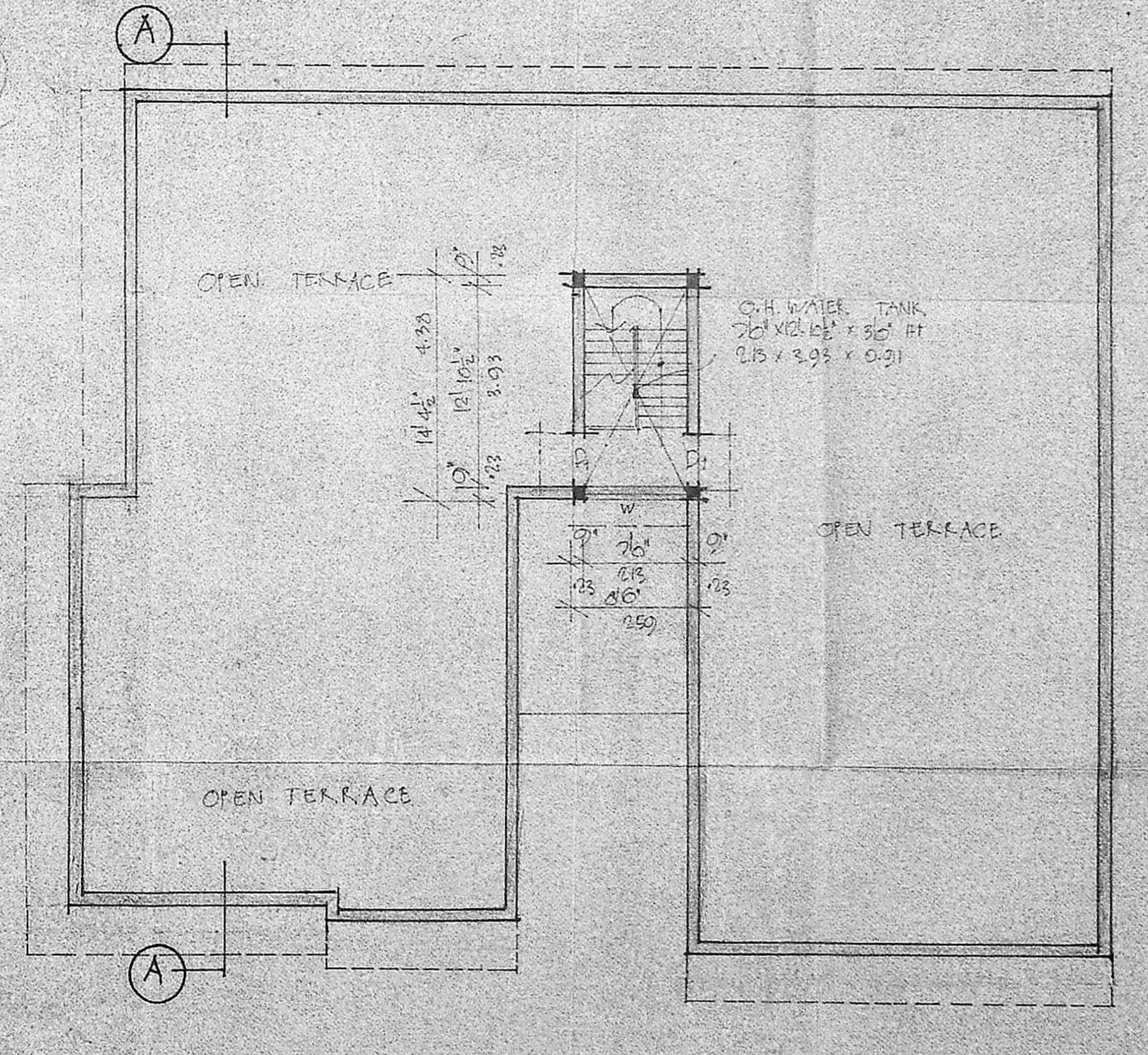

TERRACE FLOOR PLAN